



EVERY FACE RECOGNIZED

NdScan-Face Attendance Solution



The NdScan-Face Attendance solution was specifically developed for the intelligent management of people attending work, classes, or events. Some of the challenges faced in attendance are:

- It's often difficult to determine the actual attendance of an individual and verify the identity of the attendant.
- Fraudulent behaviour is easy, and companies deal with the problem of ghost-workers, they often have people on a payroll that doesn't exist.
- Dispersed workforces are a challenging issue and attendance is often managed with manual systems.
- Duration of attendance and time spent at work. Time theft is a major concern to many companies.
- Often, workers will arrange for someone else to log in on their behalf.
- Manual clocking systems are time-consuming and results in queuing of workers which reduces productivity
- Labour data to payroll systems is traditionally reliant on manual systems and fundamentally flawed.

## THE NdScan-Face ATTENDANCE SYSTEM:

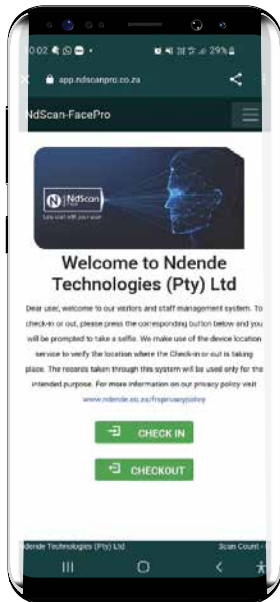

The NdScan-Face Attendance system enrolls an attendant (Employee, Student, Customer, Event attendee) within a few minutes and can even verify identities against the Department of Home Affairs, where required.

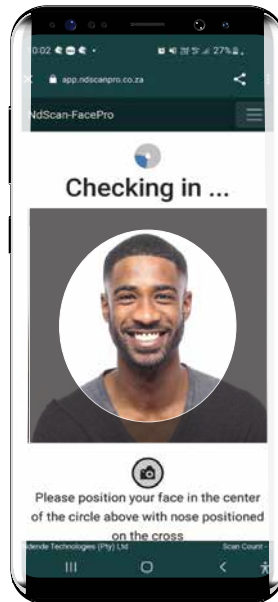

The mobile-enabled application makes it easy for the system to be deployed anywhere, without additional overheads. Attendants can clock in, using facial recognition on any device.

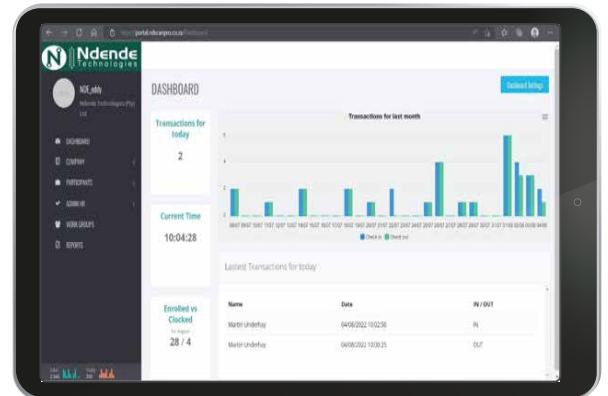

Accurate reports are generated with an audit trail of all attendees.

Ndende Technologies is strategically positioned to be at the forefront of delivering Intelligent Facial Recognition solutions to track the toughest challenges in security, identity fraud and other identity management for enterprises and government institutions across the African continent.

CONTACT US FOR DETAILS:  
TEL: 013 312 0020/1 | EMAIL: SALES@NDENDE.CO.ZA | WEBSITE: WWW.NDENDE.CO.ZA





EVERY FACE RECOGNIZED

NdScan-Face Attendance Solution



## BENEFITS OF THE NdScan-Face ATTENDANCE SYSTEM:



Accurate, auditable reports



Eliminate ghost workers and "buddy" check-in



Employee's time management improve



Automatic calculation of actual time spent at work



Remote workers monitored accurately



Employee compensation for extra time worked improves staff morale



Increased productivity and reduced labour costs



Improved accountability and transparency

Ndende Technologies is strategically positioned to be at the forefront of delivering Intelligent Facial Recognition solutions to track the toughest challenges in security, identity fraud and other identity management for enterprises and government institutions across the African continent.

CONTACT US FOR DETAILS:

TEL: 013 312 0020/1 | EMAIL: SALES@NDENDE.CO.ZA | WEBSITE: WWW.NDENDE.CO.ZA

